

28 million hectares of forest land in Sweden

4.04 million belongs to Sveaskog
which is a 100 percent state owned
company

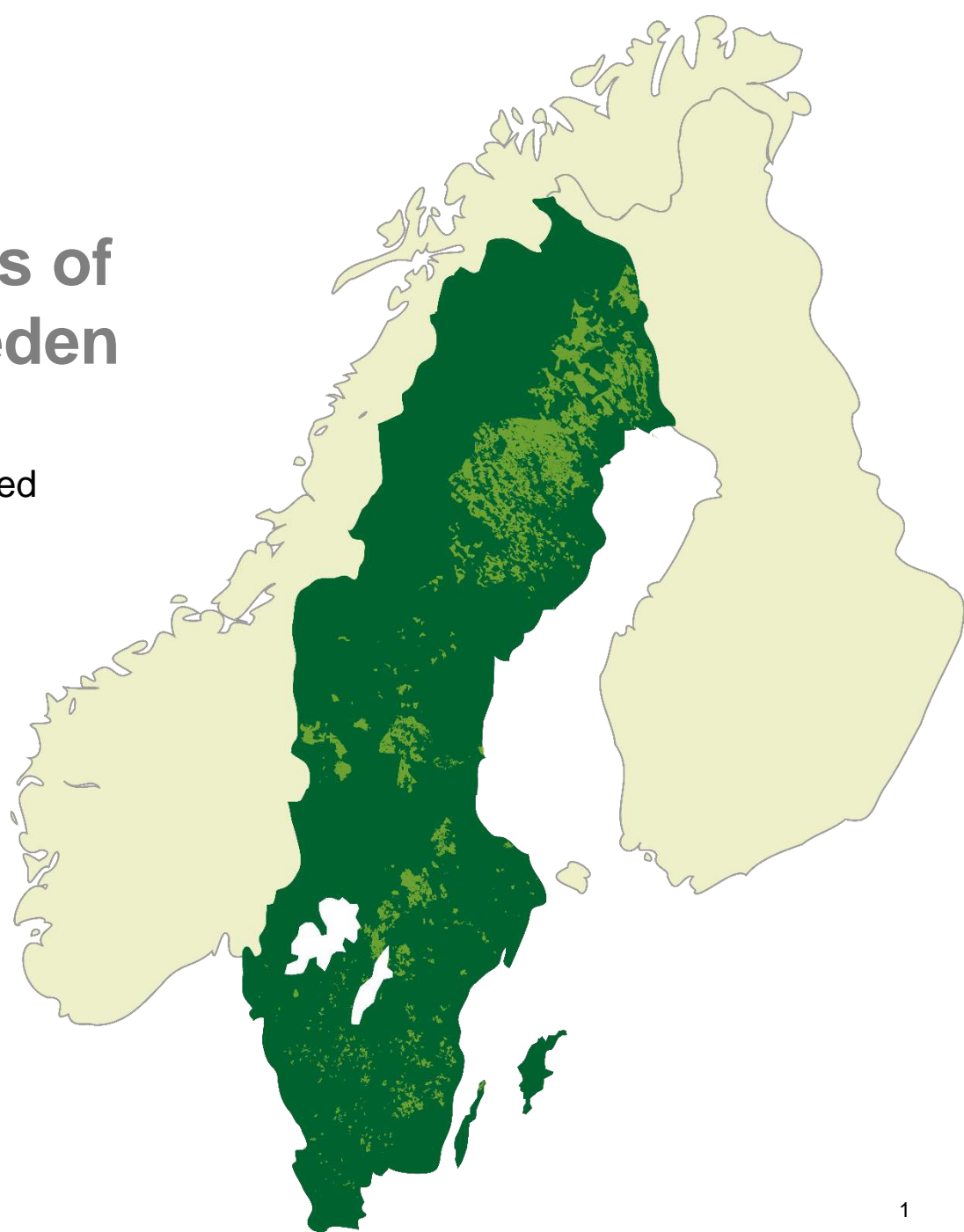

Standing volume of the Swedish forest

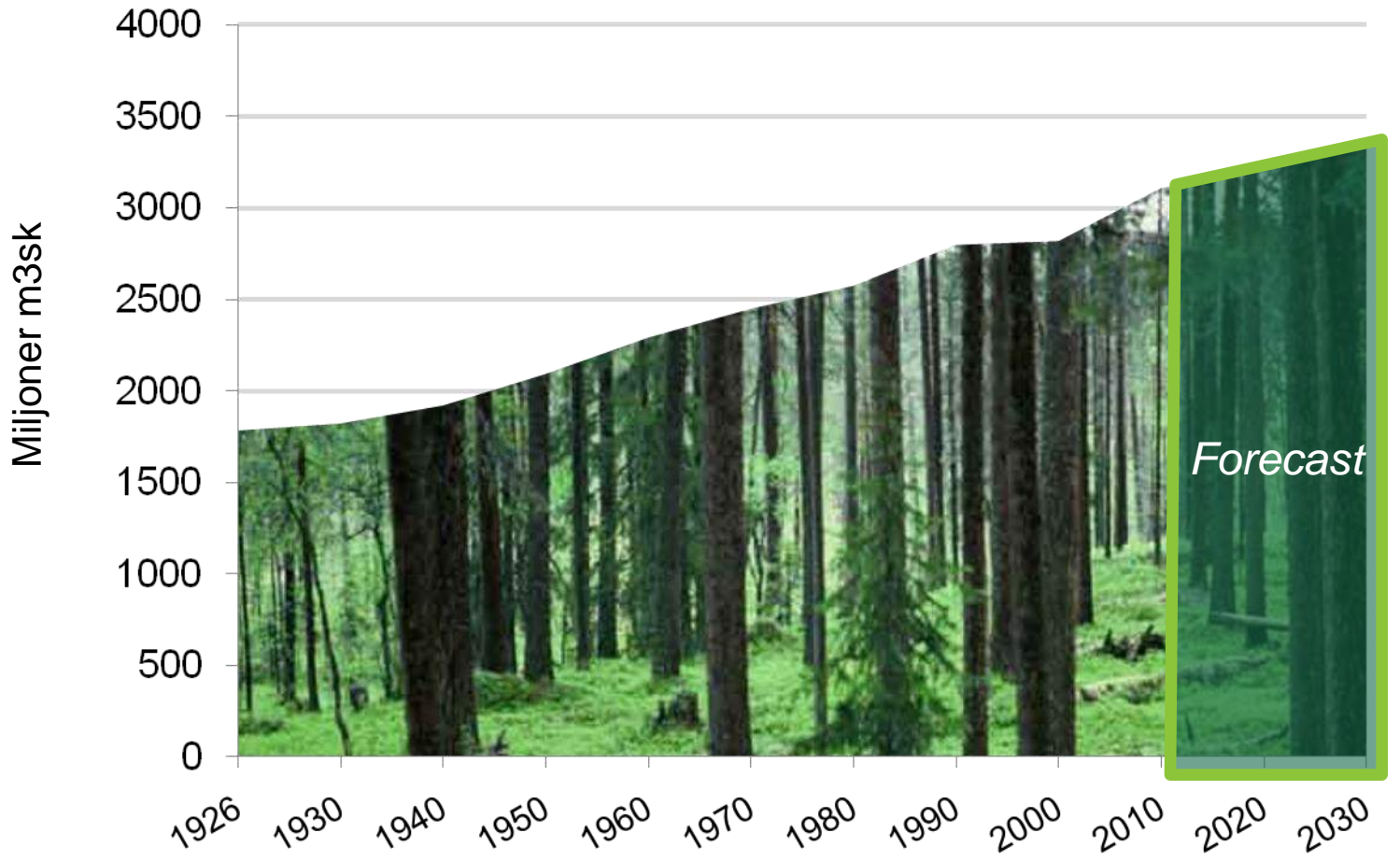

(Swedish official statistics 2010)

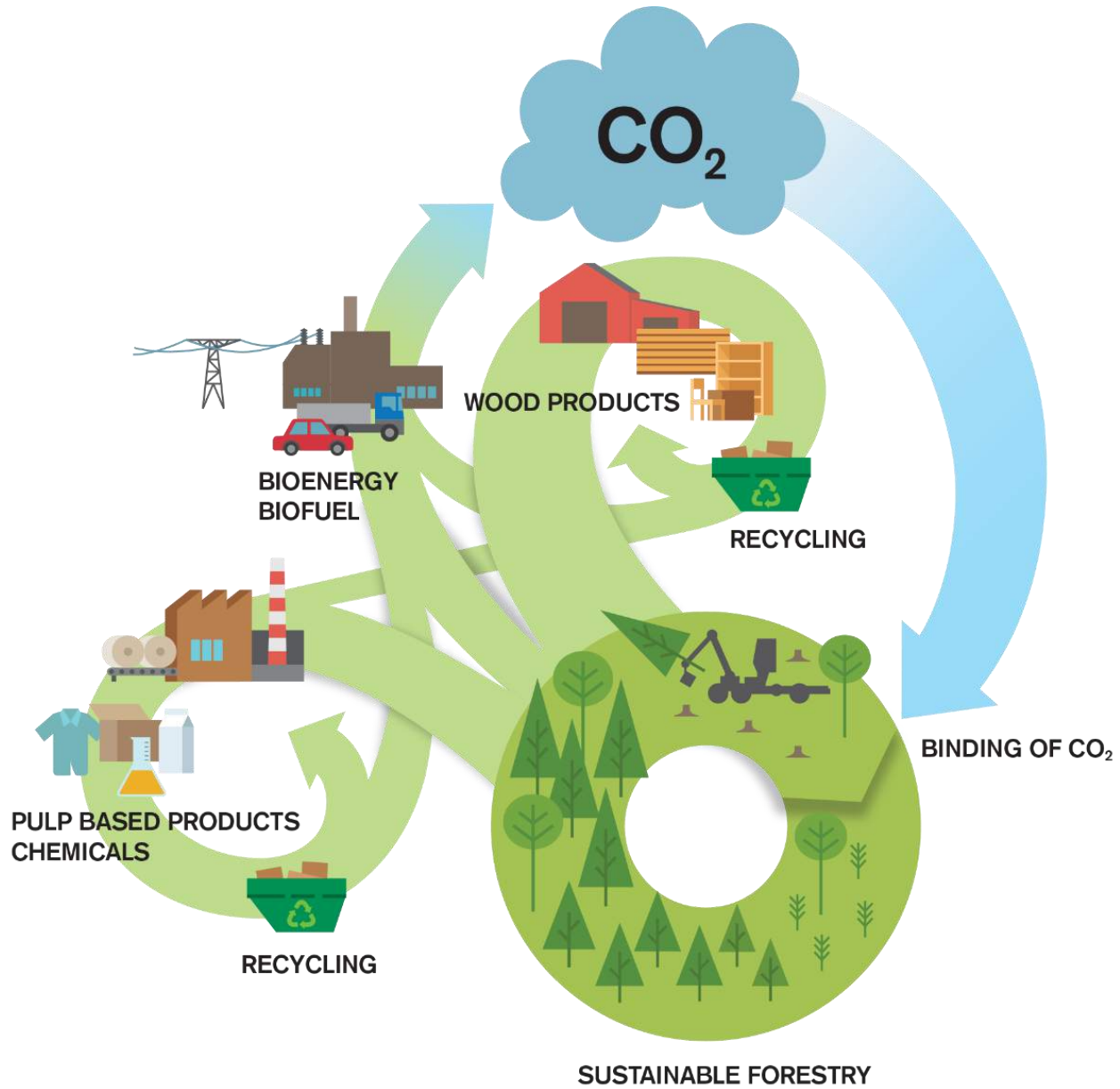

W

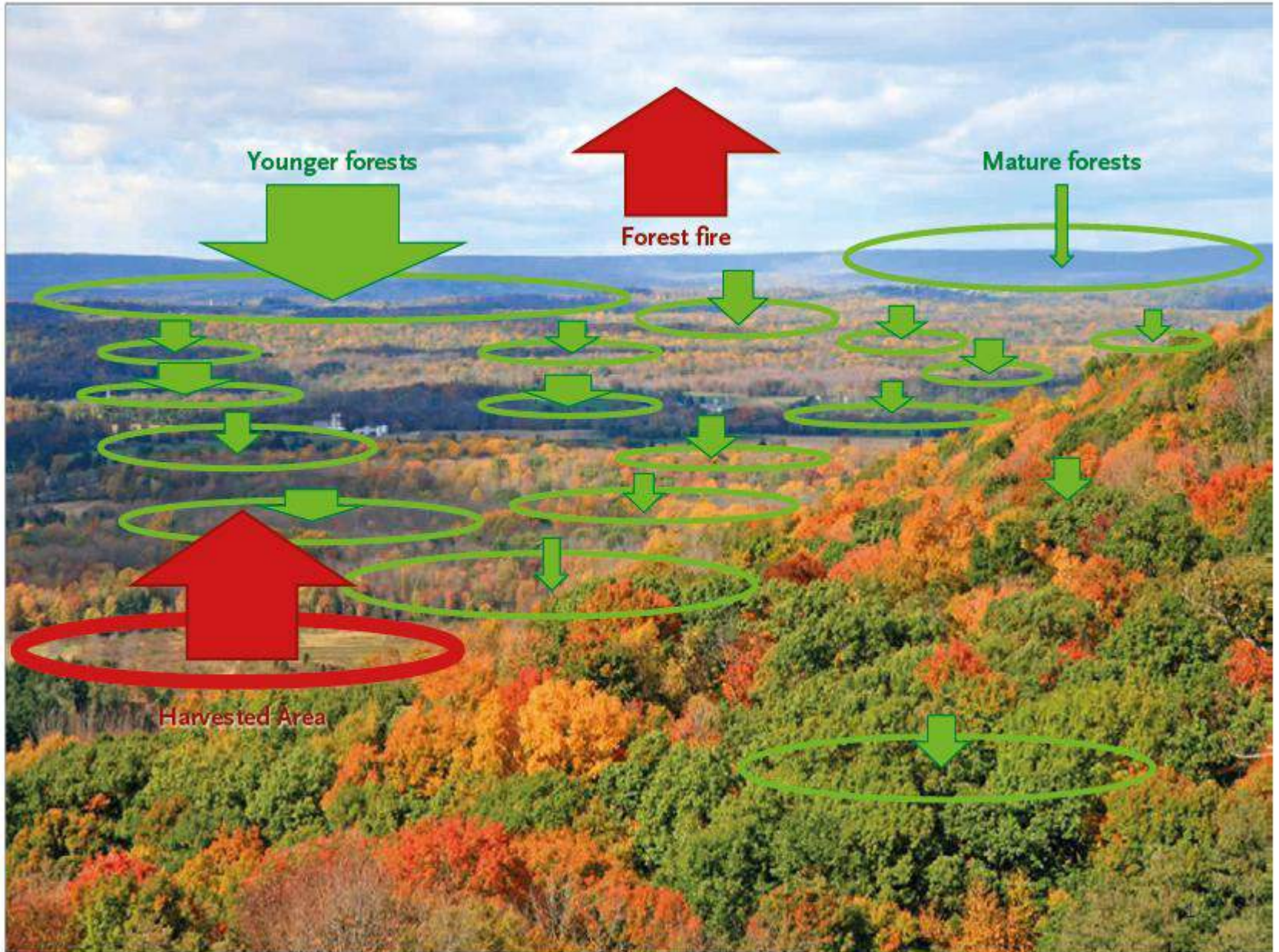

W

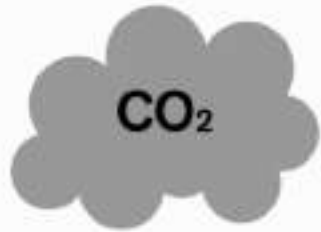

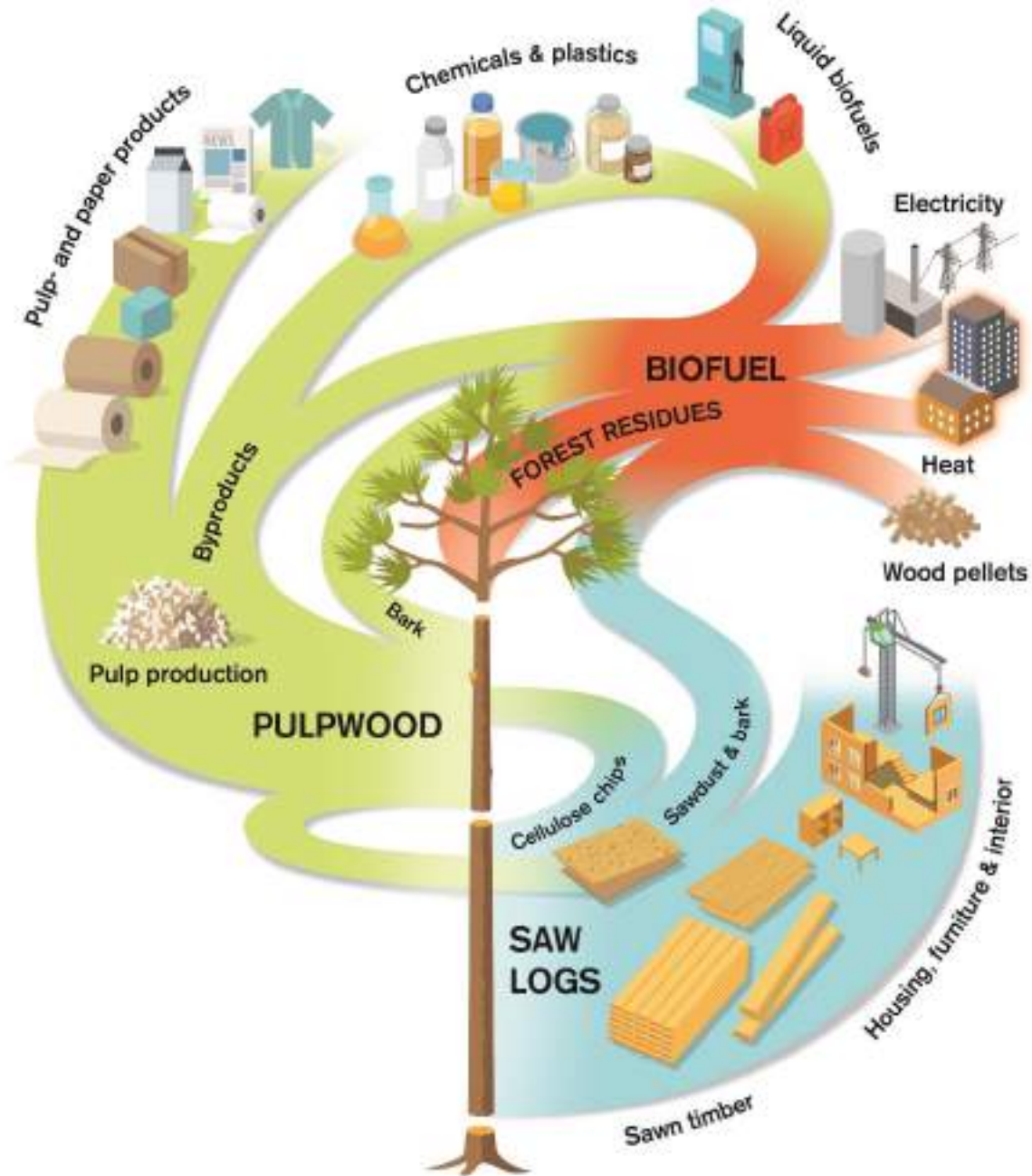

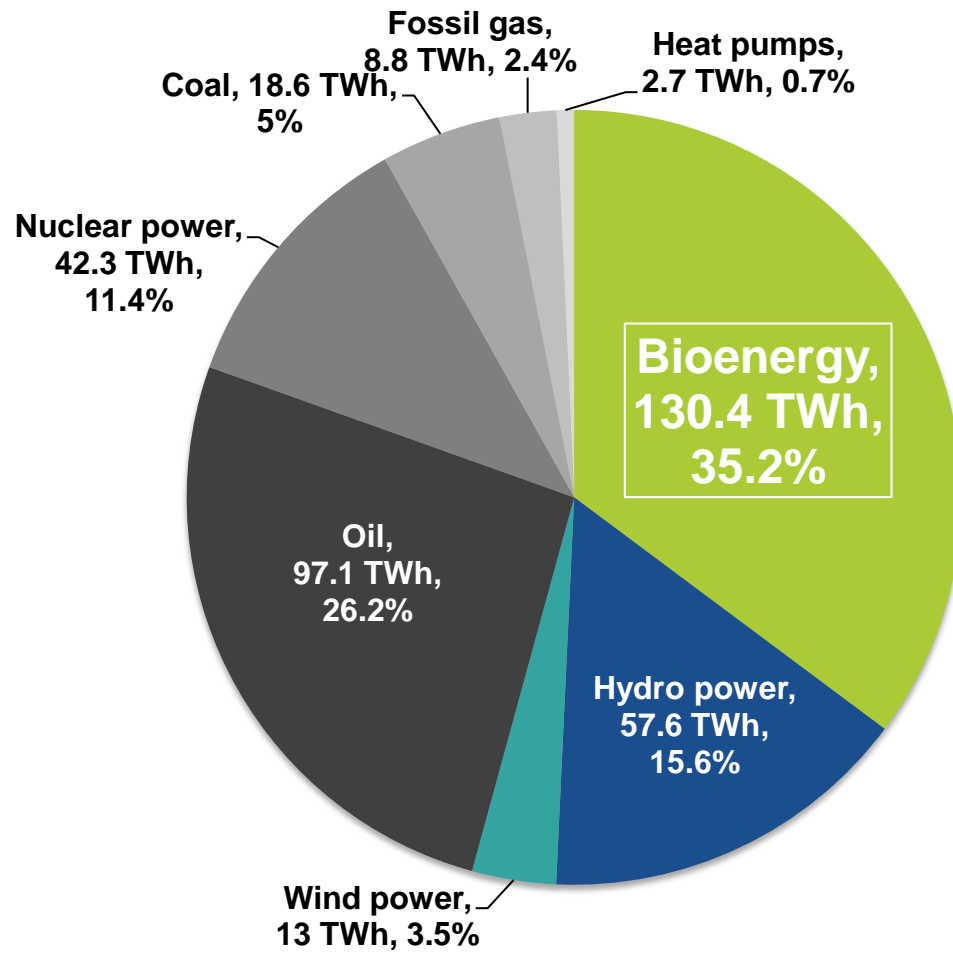



Natural Dynamics of the Boreal Forest

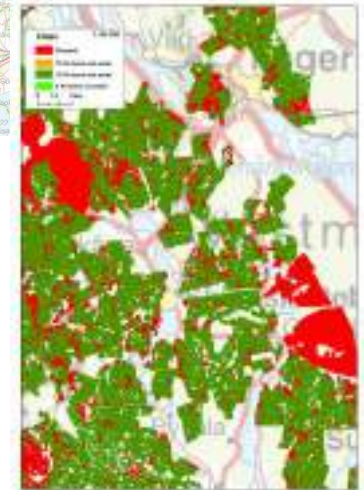
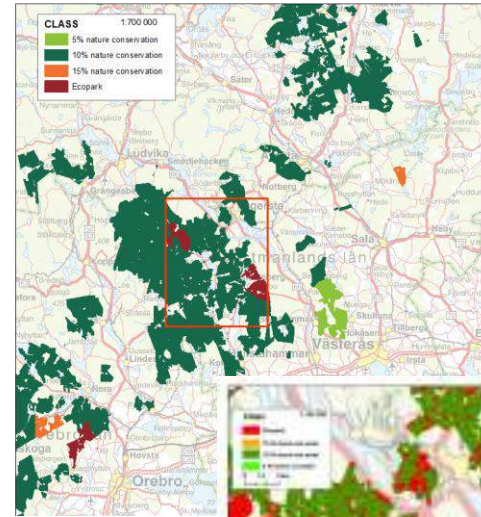
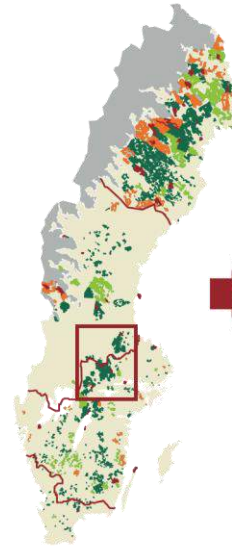

The managed Boreal Forest

Dead wood Riparian corridors along waterways Controlled burning Conservation forests

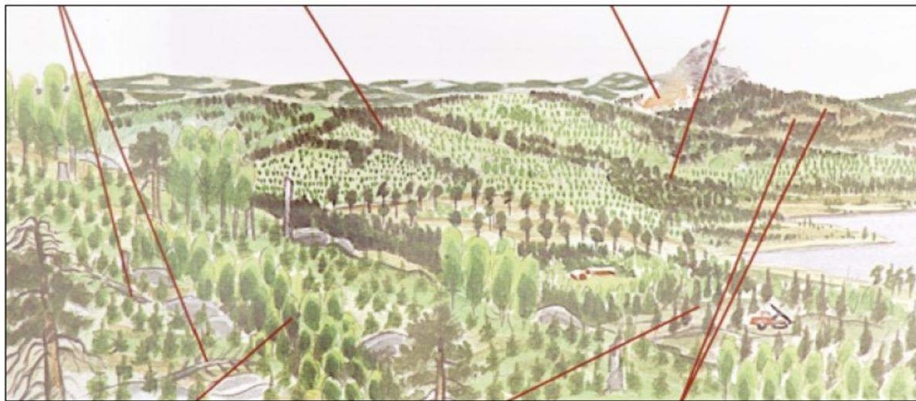

Increased percentage of hardwood species Shelterwood systems Varied cutting area sizes

Conservation in different scales

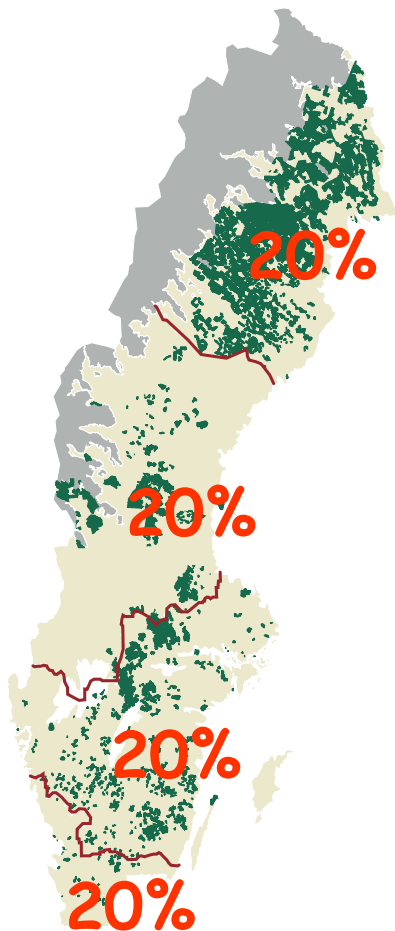

Ecoparks
175 000 hectares

*Few,
but very large*



Nature conservation forests
300 000 hectares

*Fairly many,
fairly large*



Retention areas
250 000 hectares

*Very many,
but small*

Together 20% of the Sveaskog's productive forest land

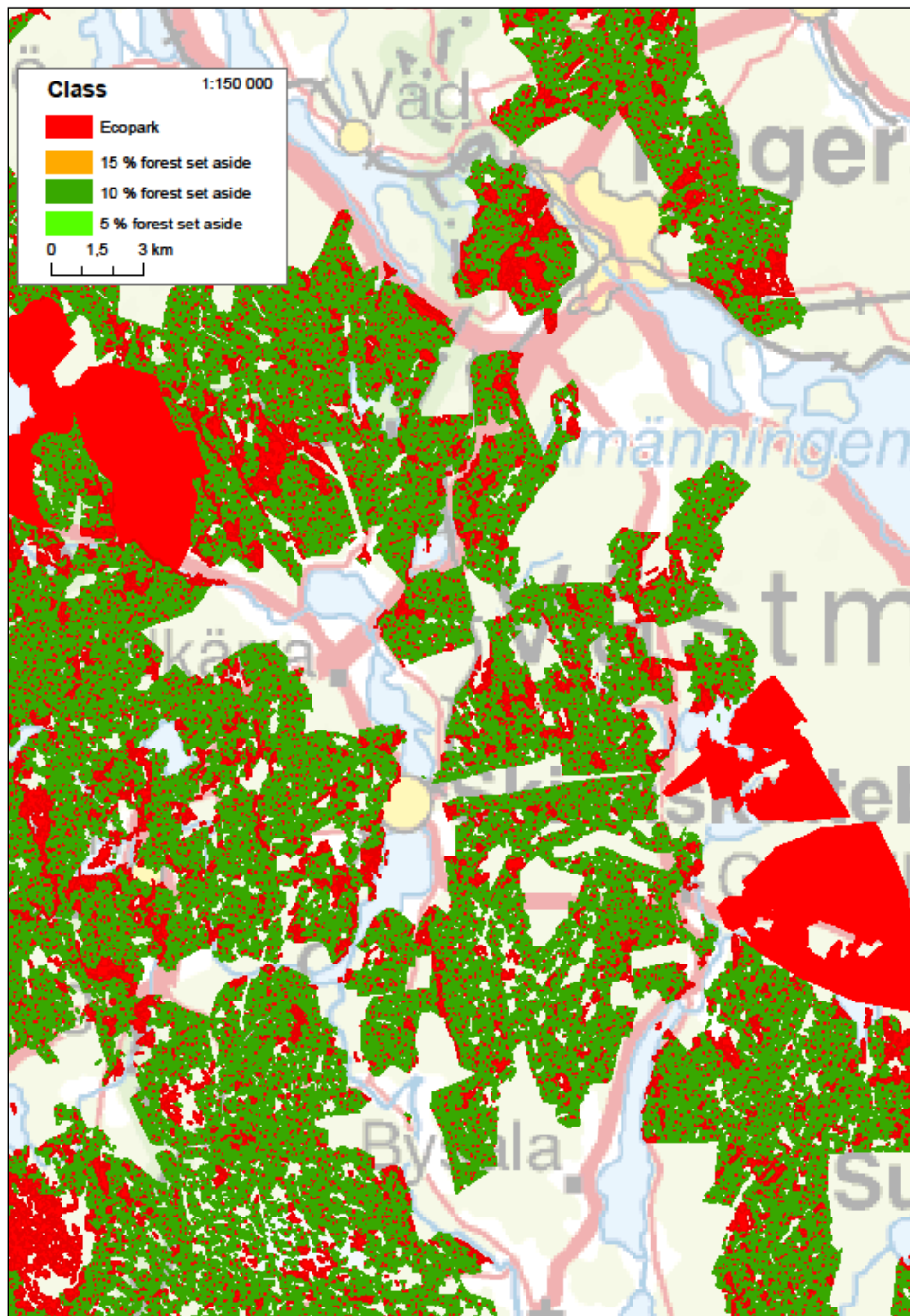

- Ecoparks
- Nature conservation forests
- Small retention areas